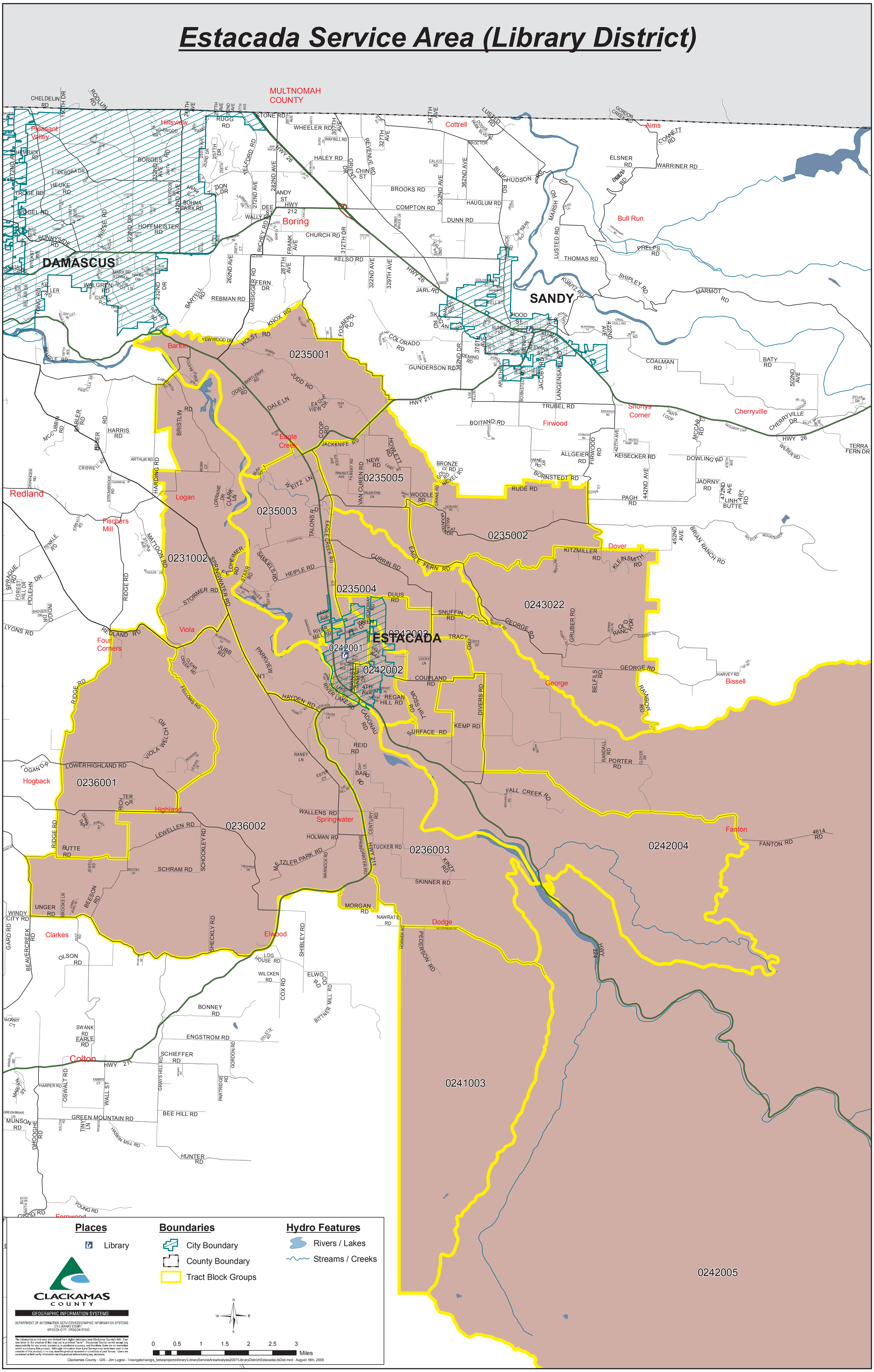Estacada Service Area (Library District)